

# Notice

To Lodging Parties

15 July 2008

No 153

## Certificates of Title

---

In our endeavour to reduce processing times, Lands Titles SA recently undertook a review of its title issuing process. As a result of this review, a new way of presenting the diagram on titles will be introduced and as a consequence clients should notice a reduction in the time taken in issuing new Certificates of Title.

As of **Monday 21 July 2008**, this new process will be introduced. This will involve utilising the plan as the basis for the diagram. Clients will notice two differences on titles that are issued from this date:

- Survey information may be shown on diagrams
- For the titles affected - A general note will be placed on all title diagrams stating, *"SURVEY INFORMATION IS DERIVED FROM DEPOSITED PLAN XXXXX"*

Examples of the existing and new format are attached.

Should you have any further queries on this matter please contact Phil Hodgson, Team Leader, Title Production on 8226 3914 or via email [hodgson.phil@saugov.sa.gov.au](mailto:hodgson.phil@saugov.sa.gov.au).



Brenton Pike  
**A/Registrar-General**  
**Land Services Group**





ENLARGEMENT  
(NOT TO SCALE)

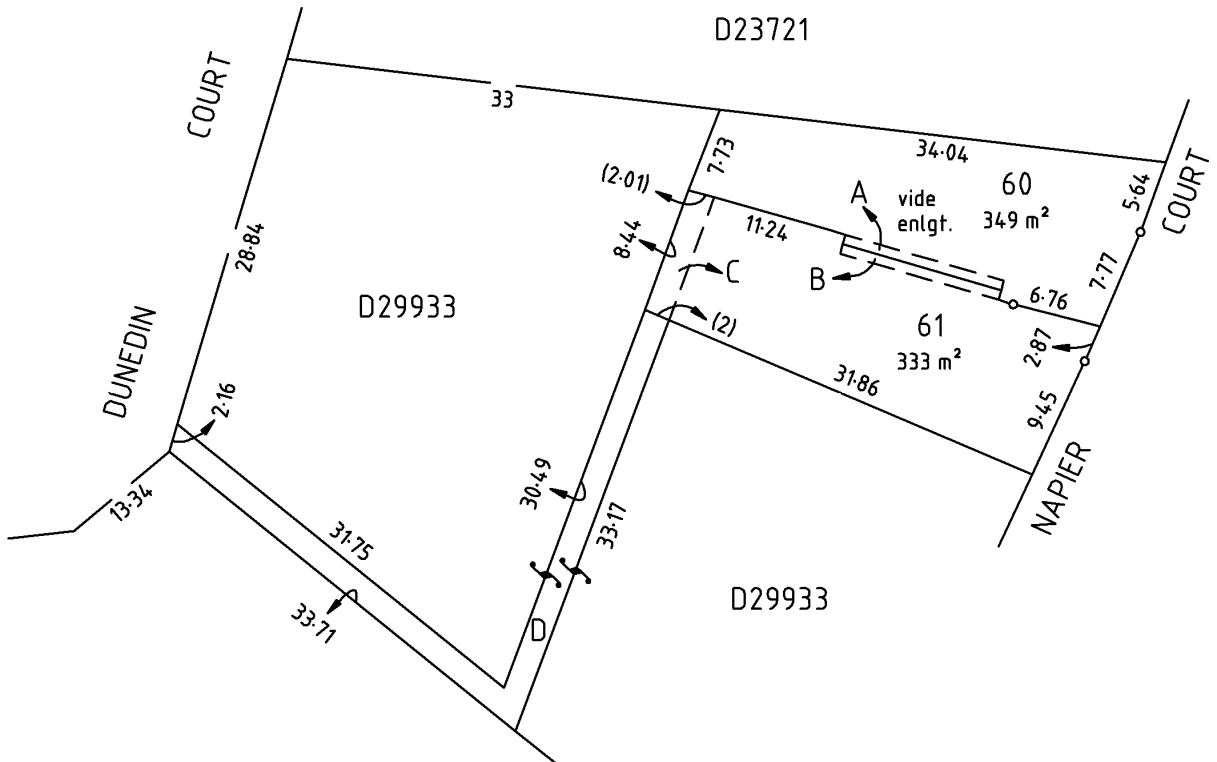
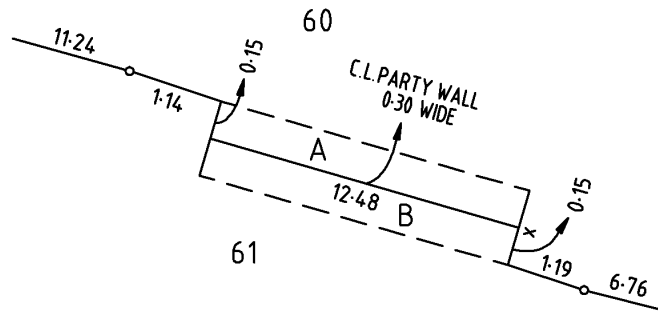

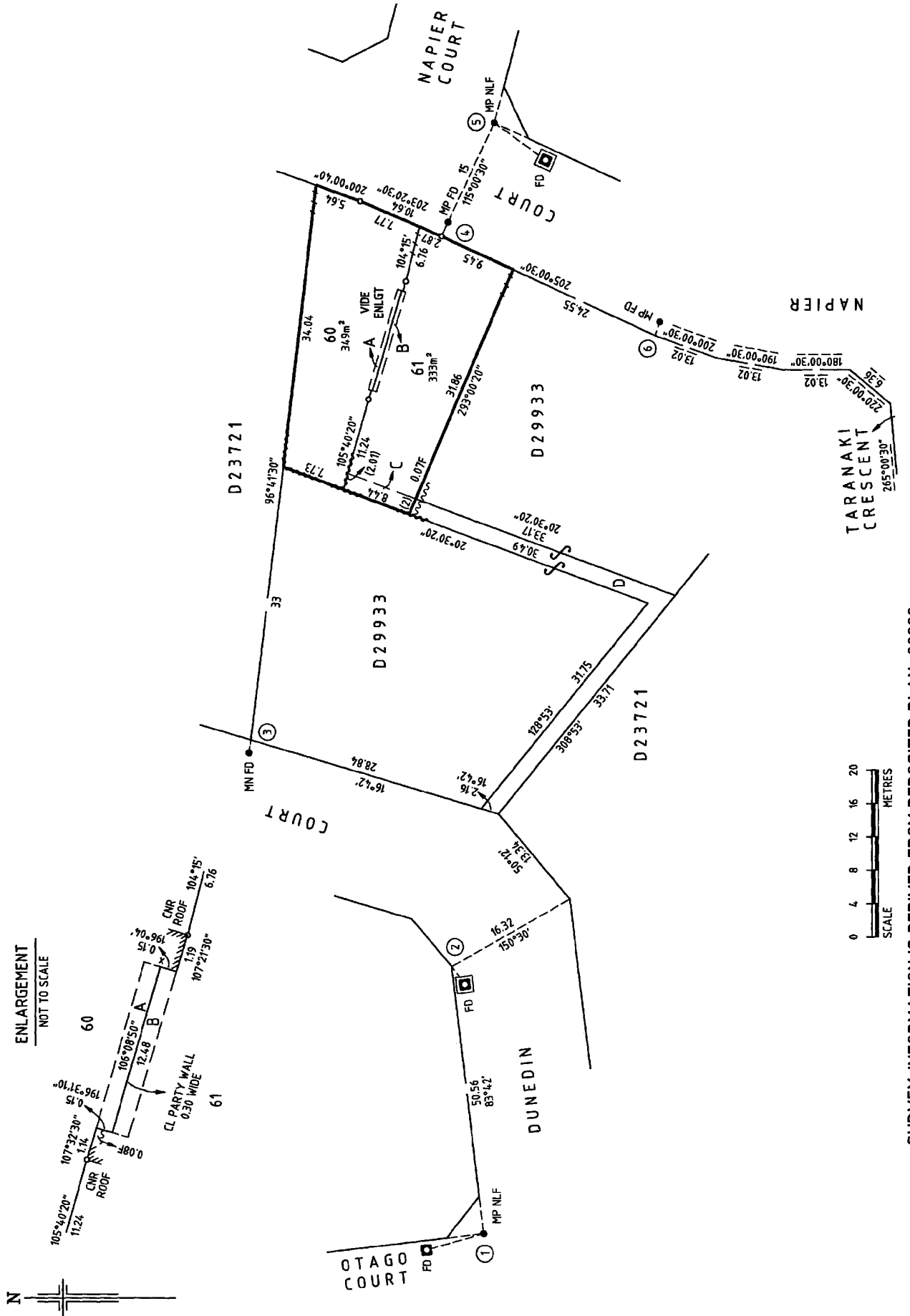

SURVEY INFORMATION IS DERIVED FROM DEPOSITED PLAN 99999